

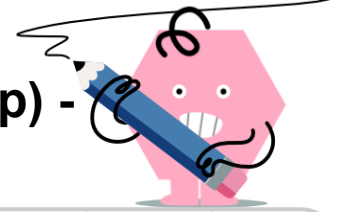

Digit Solving - Long Division (Next Step) - Two Steps, No Remainder - Identify



Difference

1

What's left if we subtract 54 from 55 and bring down the next digit?

$$\begin{array}{r} 9 \\ 6 \overline{) 552} \\ \underline{54} \\ ? \\ \underline{} \\ \end{array}$$

A	B	C
19	20	17
D	E	F
21	7	12

2

What's left if we subtract 20 from 21 and bring down the next digit?

$$\begin{array}{r} 4 \\ 5 \overline{) 215} \\ \underline{20} \\ ? \\ \underline{} \\ \end{array}$$

A	B	C
9	13	15
D	E	F
6	24	12

3

What's left if we subtract 42 from 42 and bring down the next digit?

$$\begin{array}{r} 6 \\ 7 \overline{) 420} \\ \underline{42} \\ ? \\ \underline{} \\ \end{array}$$

A	B	C
0	5	7
D	E	F
8	6	3

4

What's left if we subtract 10 from 10 and bring down the next digit?

$$\begin{array}{r} 2 \\ 5 \overline{) 100} \\ \underline{10} \\ ? \\ \underline{} \\ \end{array}$$

A	B	C
9	1	4
D	E	F
0	3	8

5

What's left if we subtract 40 from 44 and bring down the next digit?

$$\begin{array}{r} 5 \\ 8 \overline{) 448} \\ \underline{40} \\ ? \\ \underline{} \\ \end{array}$$

A	B	C
48	12	68
D	E	F
8	32	80

6

What's left if we subtract 24 from 29 and bring down the next digit?

$$\begin{array}{r} 3 \\ 8 \overline{) 296} \\ \underline{24} \\ ? \\ \underline{} \\ \end{array}$$

A	B	C
56	66	76
D	E	F
16	26	91

7

What's left if we subtract 64 from 64 and bring down the next digit?

$$\begin{array}{r} 8 \\ 8 \overline{) 648} \\ \underline{64} \\ ? \\ \underline{} \\ \end{array}$$

A	B	C
1	4	12
D	E	F
8	6	0

8

What's left if we subtract 45 from 51 and bring down the next digit?

$$\begin{array}{r} 5 \\ 9 \overline{) 513} \\ \underline{45} \\ ? \\ \underline{} \\ \end{array}$$

A	B	C
87	81	63
D	E	F
51	99	69