

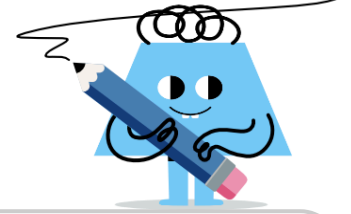

Division Expression Display - Division Sign to Words



1

Which word problem is the same as this?

$$33 \div 11$$

A

33 split into 11 groups

B

11 split into 33 groups

2

Which word problem is the same as this?

$$6 \div 3$$

A

3 split into 6 groups

B

6 split into 3 groups

3

Which word problem is the same as this?

$$35 \div 5$$

A

35 split into 5 groups

B

5 split into 35 groups

4

Which word problem is the same as this?

$$6 \div 2$$

A

6 split into 2 groups

B

2 split into 6 groups

5

Which word problem is the same as this?

$$28 \div 2$$

A

2 split into 28 groups

B

28 split into 2 groups

6

Which word problem is the same as this?

$$22 \div 11$$

A

22 split into 11 groups

B

11 split into 22 groups

7

Which word problem is the same as this?

$$12 \div 3$$

A

12 split into 3 groups

B

3 split into 12 groups

8

Which word problem is the same as this?

$$12 \div 2$$

A

2 split into 12 groups

B

12 split into 2 groups