

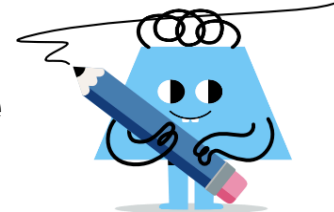
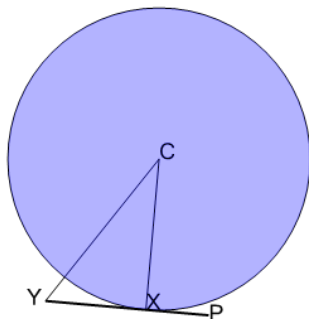

## Geometry of Circles - Tangent Triangle with Missing Angle - Rule

**1**

What is known about angle XCY and XYZ given that PY forms a tangent?

- A XCY is half XYZ
- B XCY is the same as XYZ
- C XCY and XYZ add to
- D XCY and XYZ add to
- E XCY and XYZ add to  $90^\circ$
- F XCY is twice XYZ

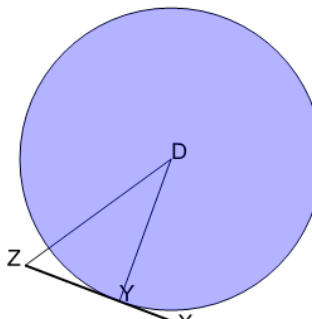
**2**

What is known about angle YDZ and YZD given that XZ forms a tangent?

- A YDZ is half YZD
- B YDZ and YZD add to  $90^\circ$
- C YDZ is twice YZD
- D YDZ and YZD add to
- E Nothing, YDZ and YZD are not subtended by the same arc
- F YDZ is the same as YZD

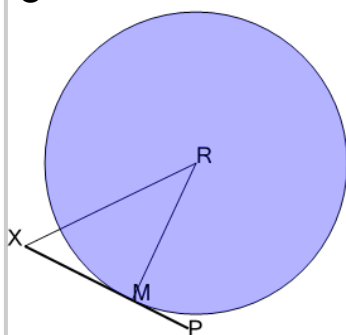
**3**

What is known about angle MRX and MXR given that PX forms a tangent?

- A MRX is half MXR
- B MRX and MXR add to
- C MRX is twice MXR
- D MRX and MXR add to
- E MRX and MXR add to
- F MRX is the same as MXR

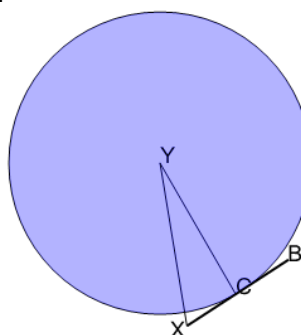
**4**

What is known about angle CYX and CXY given that BX forms a tangent?

- A CYX is the same as CXY
- B CYX and CXY add to
- C CYX is half CXY
- D CYX and CXY add to
- E CYX and CXY add to  $90^\circ$
- F CYX is twice CXY

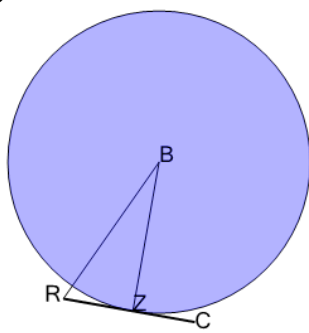
**5**

What is known about angle ZBR and ZRB given that RC forms a tangent?

- A ZBR and ZRB add to  $90^\circ$
- B ZBR and ZRB add to
- C ZBR is the same as ZRB
- D ZBR and ZRB add to
- E ZBR is half ZRB
- F Nothing, ZBR and ZRB are not subtended by the same arc

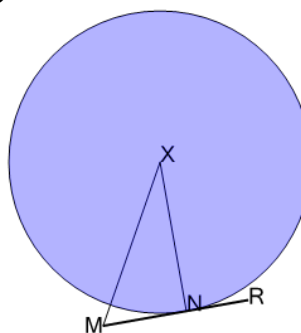
**6**

What is known about angle NXM and NMX given that RM forms a tangent?

- A NXM and NMX add to
- B NXM is the same as
- C Nothing, NXM and NMX are not subtended by the same arc
- D NXM and NMX add to
- E NXM is half NMX
- F NXM and NMX add to

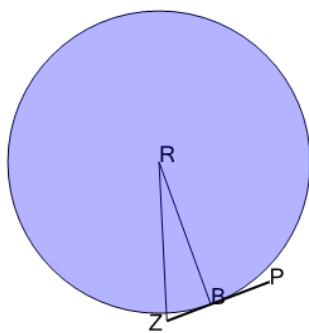
**7**

What is known about angle BRZ and BZR given that PZ forms a tangent?

- A BRZ is half BZR
- B BRZ is twice BZR
- C BRZ and BZR add to
- D BRZ and BZR add to  $90^\circ$
- E BRZ and BZR add to
- F BRZ is the same as BZR

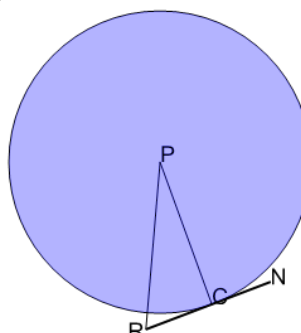
**8**

What is known about angle CPR and CRP given that NR forms a tangent?

- A CPR and CRP add to
- B CPR is the same as
- C CPR is twice CRP
- D CPR and CRP add to
- E CPR is half CRP
- F Nothing, CPR and CRP are not subtended by the same arc