

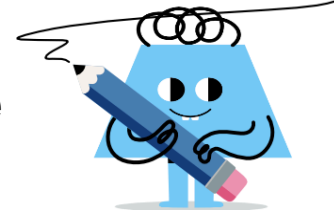

## Geometry of Circles - Tangent Triangle with Missing Angle

**1**

Find angle ZCD in degrees  
given that ZDC is  $40^\circ$

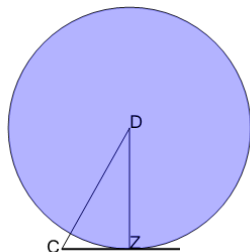

A	$25^\circ$	B	$110^\circ$
C	$50^\circ$	D	$125^\circ$
E	$140^\circ$	F	$20^\circ$

**2**

Find angle MDP in degrees  
given that MPD is  $65^\circ$

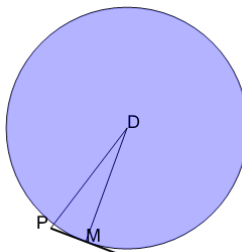

A	$5^\circ$	B	$100^\circ$
C	$70^\circ$	D	$25^\circ$
E	$35^\circ$	F	$115^\circ$

**3**

Find angle ZCB in degrees  
given that ZBC is  $55^\circ$

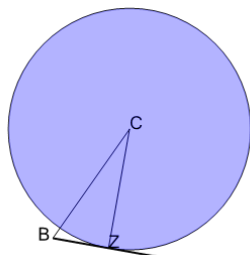

A	$25^\circ$	B	$80^\circ$
C	$65^\circ$	D	$35^\circ$
E	$125^\circ$	F	$50^\circ$

**4**

Find angle YPC in degrees  
given that YCP is  $45^\circ$

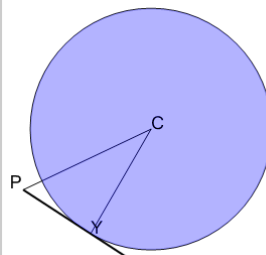

A	$75^\circ$	B	$105^\circ$
C	$30^\circ$	D	$0^\circ$
E	$135^\circ$	F	$45^\circ$

**5**

Find angle BNX in degrees  
given that BXN is  $25^\circ$

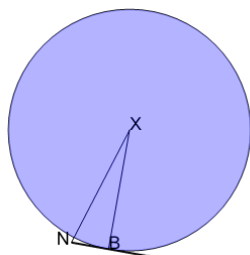

A	$65^\circ$	B	$10^\circ$
C	$80^\circ$	D	$20^\circ$
E	$140^\circ$	F	$5^\circ$

**6**

Find angle CZX in degrees  
given that CXZ is  $55^\circ$

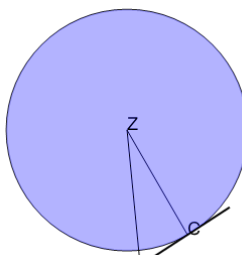

A	$20^\circ$	B	$50^\circ$
C	$95^\circ$	D	$80^\circ$
E	$35^\circ$	F	$65^\circ$

**7**

Find angle XMZ in degrees  
given that XZM is  $45^\circ$

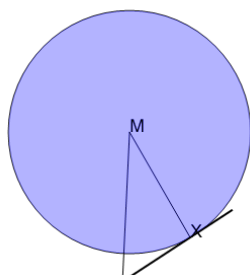

A	$45^\circ$	B	$30^\circ$
C	$15^\circ$	D	$0^\circ$
E	$135^\circ$	F	$75^\circ$

**8**

Find angle NCR in degrees  
given that NRC is  $45^\circ$

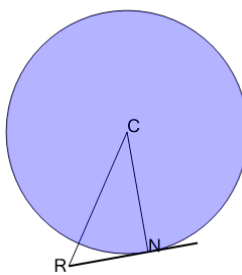

A	$0^\circ$	B	$75^\circ$
C	$15^\circ$	D	$45^\circ$
E	$30^\circ$	F	$90^\circ$