

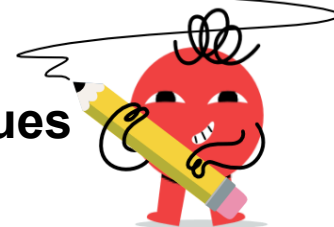

## Ratios - Calculate Total Ratio from Values



**1** What is the (simplest) ratio of dogs to ALL pets?

**cats : 4**  
**dogs : 3**

A	B	C
3:7	4:14	11:1
D		
9:15		

**2** What is the (simplest) ratio of boys to ALL kids?

**boys : 5**  
**girls : 4**

A	B	C
3:2	2:11	5:9
D		
8:14		

**3** What is the (simplest) ratio of girls to ALL kids?

**boys : 2**  
**girls : 5**

A	B	C
5:7	1:16	1:11
D		
10:11		

**4** What is the (simplest) ratio of boys to ALL kids?

**boys : 3**  
**girls : 5**

A	B	C
3:8	10:2	9:9
D		
7:12		

**5** What is the (simplest) ratio of girls to ALL kids?

**boys : 2**  
**girls : 3**

A	B	C
3:5	12:4	4:10
D		
10:2		

**6** What is the (simplest) ratio of girls to ALL kids?

**boys : 5**  
**girls : 2**

A	B	C
2:7	3:3	11:8
D		
9:6		

**7** What is the (simplest) ratio of boys to ALL kids?

**boys : 3**  
**girls : 2**

A	B	C
6:6	1:11	3:5
D		
5:7		

**8** What is the (simplest) ratio of soccer balls to ALL balls?

**tennis balls : 3**  
**soccer balls : 4**

A	B	C	D
9:13	2:5	11:9	4:7