

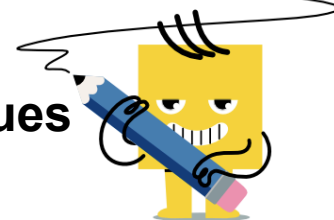

Ratios - Calculate Total Ratio from Values



1 What is the (simplest) ratio of tennis balls to ALL balls?

tennis balls : 20
soccer balls : 8

A	B	C	D
8:10	5:7	8:13	1:14

2 What is the (simplest) ratio of girls to ALL kids?

boys : 12
girls : 15

A	B	C
5:9	4:5	1:17
D		
12:18		

3 What is the (simplest) ratio of cats to ALL pets?

cats : 9
dogs : 12

A	B	C
10:4	12:5	7:15
D		
3:7		

4 What is the (simplest) ratio of boys to ALL kids?

boys : 8
girls : 20

A	B	C
5:14	2:7	1:3
D		
6:15		

5 What is the (simplest) ratio of tennis balls to ALL balls?

tennis balls : 6
soccer balls : 15

A	B	C	D
8:9	1:11	7:8	2:7

6 What is the (simplest) ratio of dogs to ALL pets?

cats : 12
dogs : 15

A	B	C
11:18	7:7	11:2
D		
5:9		

7 What is the (simplest) ratio of dogs to ALL pets?

cats : 20
dogs : 8

A	B	C
9:16	2:7	4:10
D		
4:6		

8 What is the (simplest) ratio of dogs to ALL pets?

cats : 10
dogs : 8

A	B	C
4:9	1:7	7:15
D		
6:7		