

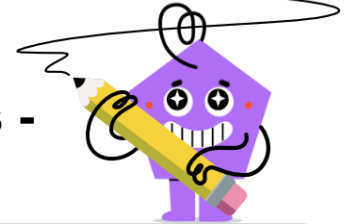

3D Shapes - Count Edges and Vertices - Reversed

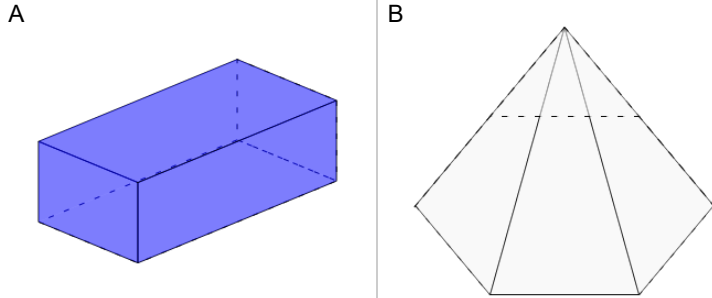

1 Select the shape that is described
12 edges, 8 vertices



2 Select the shape that is described
15 edges, 10 vertices

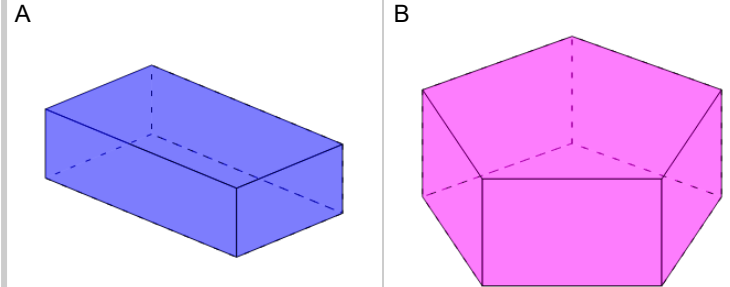

3 Select the shape that is described
12 edges, 7 vertices

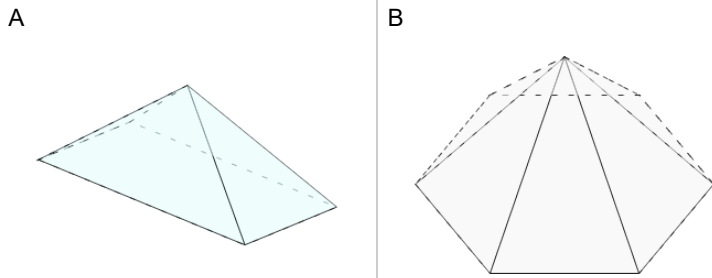

4 Select the shape that is described
8 edges, 5 vertices

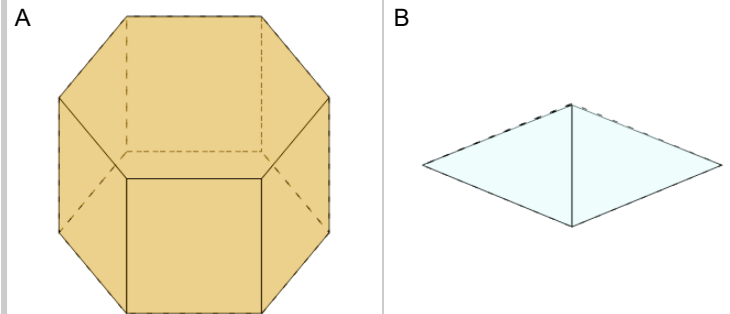

5 Select the shape that is described
9 edges, 6 vertices

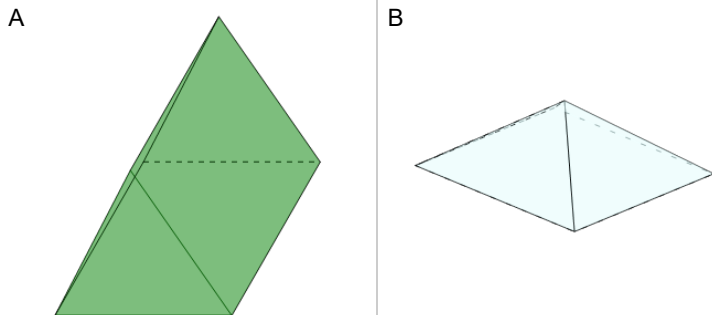

6 Select the shape that is described
6 edges, 4 vertices

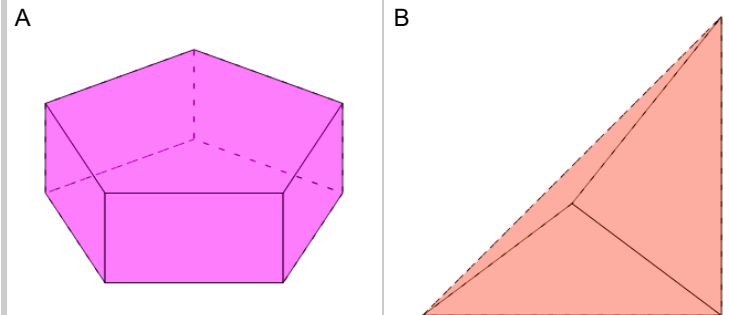

7 Select the shape that is described
10 edges, 6 vertices

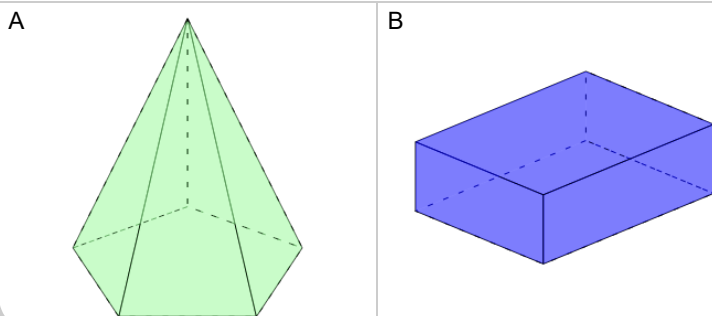

8 Select the shape that is described
18 edges, 12 vertices

