

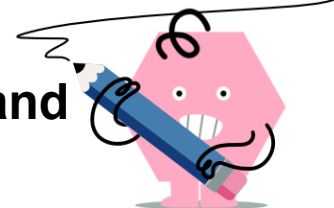

Rise of a Concept Picture from Slope and Run - Decimals

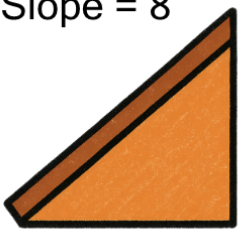

1
Slope = 8



Run = 5

Calculate the rise (height) of the roof given that slope is rise/run

| | | | |
|---|----|---|------|
| A | 68 | B | 24 |
| C | 0 | D | 72 |
| E | 40 | F | 0.63 |

Rise = ?

2
Slope = 2

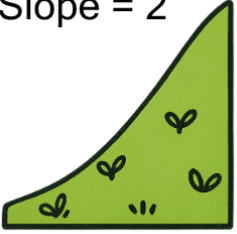

Run = 4

Calculate the rise (height) of the hill given that slope is rise/run

| | | | |
|---|-----|---|-----|
| A | 4.8 | B | 3.2 |
| C | 8 | D | 1.6 |
| E | 12 | F | 2 |

Rise = ?

3
Slope = 4

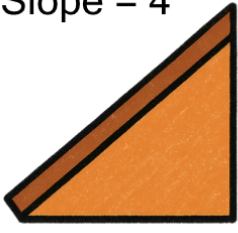

Run = 9

Calculate the rise (height) of the roof given that slope is rise/run

| | | | |
|---|------|---|------|
| A | 39.6 | B | 43.2 |
| C | 0 | D | 21.6 |
| E | 36 | F | 46.8 |

Rise = ?

4
Slope = 1

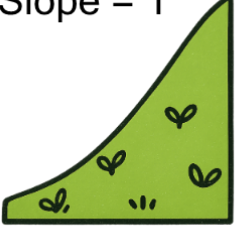

Run = 2

Calculate the rise (height) of the hill given that slope is rise/run

| | | | |
|---|-----|---|-----|
| A | 0.6 | B | 1.6 |
| C | 1 | D | 1.8 |
| E | 3.8 | F | 2 |

Rise = ?

5
Slope = 9

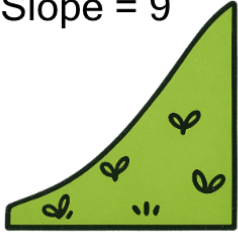

Run = 7

Calculate the rise (height) of the hill given that slope is rise/run

| | | | |
|---|------|---|------|
| A | 50.4 | B | 81.9 |
| C | 0.78 | D | 56.7 |
| E | 88.2 | F | 63 |

Rise = ?

6
Slope = 5

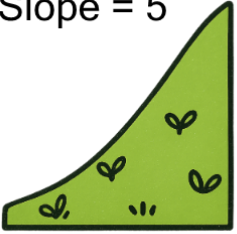

Run = 1

Calculate the rise (height) of the hill given that slope is rise/run

| | | | |
|---|----|---|-----|
| A | 4 | B | 2.5 |
| C | 10 | D | 9 |
| E | 5 | F | 0.2 |

Rise = ?

7
Slope = 10

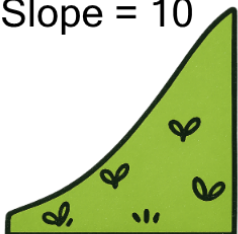

Run = 5

Calculate the rise (height) of the hill given that slope is rise/run

| | | | |
|---|----|---|----|
| A | 55 | B | 70 |
| C | 20 | D | 0 |
| E | 50 | F | 35 |

Rise = ?

8
Slope = 6

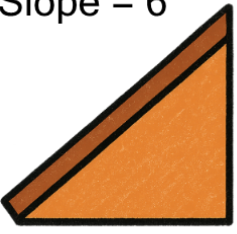

Run = 2

Calculate the rise (height) of the roof given that slope is rise/run

| | | | |
|---|------|---|------|
| A | 12 | B | 22.8 |
| C | 0.33 | D | 13.2 |
| E | 9.6 | F | 6 |

Rise = ?