

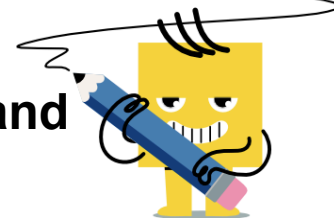

Rise of a Concept Picture from Slope and Run - Integer

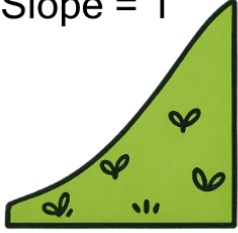

1
Slope = 1



Run = 1

Calculate the rise (height) of the hill given that slope is rise/run

A	0.3	B	0.4
C	0.5	D	0.1
E	1.4	F	1

2
Slope = 7

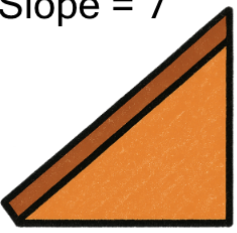

Run = 2

Calculate the rise (height) of the roof given that slope is rise/run

A	15.4	B	14
C	19.6	D	26.6
E	5.6	F	25.2

3
Slope = 4

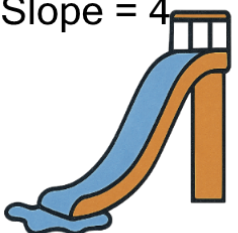

Run = 6

Calculate the rise (height) of the slide given that slope is rise/run

A	36	B	14.4
C	7.2	D	33.6
E	40.8	F	24

4
Slope = 7

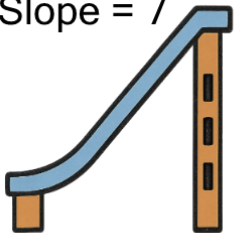

Run = 3

Calculate the rise (height) of the ski jump given that slope is rise/run

A	6.3	B	0
C	23.1	D	39.9
E	21	F	0.43

5
Slope = 3



Run = 5

Calculate the rise (height) of the slide given that slope is rise/run

A	9	B	21
C	1.67	D	15
E	3	F	24

6
Slope = 9

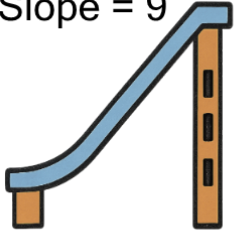

Run = 9

Calculate the rise (height) of the ski jump given that slope is rise/run

A	48.6	B	137.7
C	81	D	1
E	145.8	F	8.1

7
Slope = 4

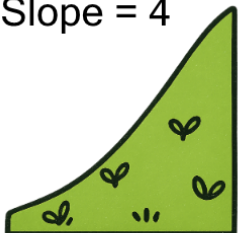

Run = 4

Calculate the rise (height) of the hill given that slope is rise/run

A	16	B	6.4
C	3.2	D	22.4
E	4.8	F	1

8
Slope = 1

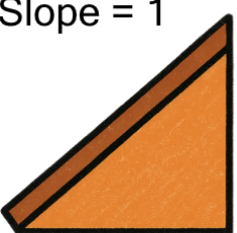

Run = 3

Calculate the rise (height) of the roof given that slope is rise/run

A	4.5	B	2.4
C	1.5	D	5.7
E	0.6	F	3