

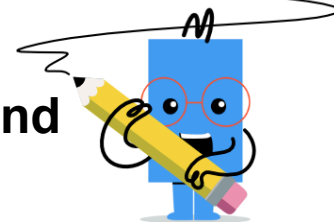



Run of a Concept Picture from Slope and Rise - Decimals



1
Slope = 9



Calculate the run (width) of the slide given that slope is rise/run

Rise = 1

A	0	B	0.11
C	0.04	D	0.2
E	0.09	F	0.06

Run = ?

2
Slope = 7

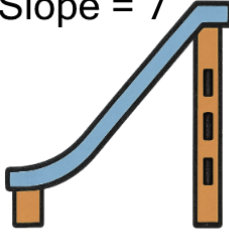

Calculate the run (width) of the ski jump given that slope is rise/run

Rise = 4

A	0.34	B	0.46
C	0.8	D	1.75
E	1.14	F	0.57

Run = ?

3
Slope = 2

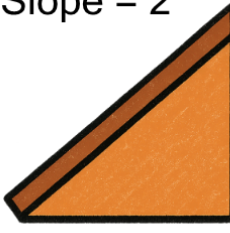

Calculate the run (width) of the roof given that slope is rise/run

Rise = 2

A	1	B	0.9
C	0.2	D	0.3
E	1.9	F	1.7

Run = ?

4
Slope = 3

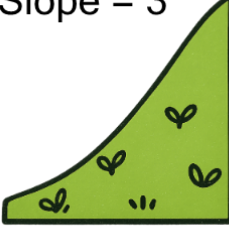

Calculate the run (width) of the hill given that slope is rise/run

Rise = 1

A	0	B	0.13
C	0.17	D	3
E	0.23	F	0.33

Run = ?

5
Slope = 1

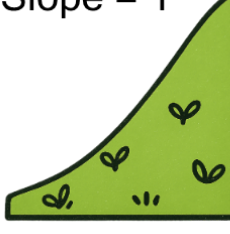

Calculate the run (width) of the hill given that slope is rise/run

Rise = 6

A	3.6	B	2.4
C	6	D	9.6
E	4.8	F	8.4

Run = ?

6
Slope = 3



Calculate the run (width) of the slide given that slope is rise/run

Rise = 10

A	6.33	B	5.67
C	3.33	D	2
E	5	F	0.3

Run = ?

7
Slope = 9

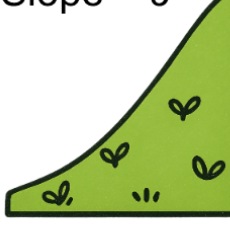

Calculate the run (width) of the hill given that slope is rise/run

Rise = 4

A	0.36	B	0.44
C	0.62	D	0.89
E	2.25	F	0.31

Run = ?

8
Slope = 8

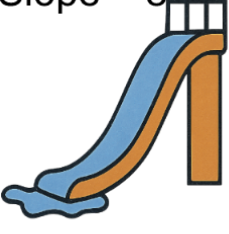

Calculate the run (width) of the slide given that slope is rise/run

Rise = 1

A	0.14	B	0.25
C	8	D	0.13
E	0.08	F	0.01

Run = ?