

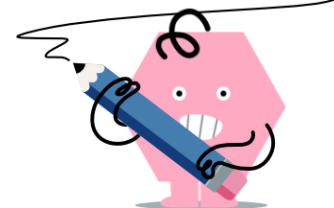

Slope - Perpendicular as Negative Inverse - Integer to Fraction



1 What is the negative inverse of 5? 5	A $\frac{1}{5}$ D $-\frac{1}{5}$	B $\frac{5}{2}$	C -5	2 What is the negative inverse of -2? -2	A $-\frac{2}{2}$ D $-\frac{1}{2}$	B 2	C $\frac{1}{2}$
3 What is the negative inverse of 4? 4	A $\frac{4}{2}$ D -4	B $\frac{1}{4}$	C $-\frac{1}{4}$	4 What is the negative inverse of -5? -5	A $-\frac{1}{5}$ D 5	B $-\frac{5}{2}$	C $\frac{1}{5}$
5 What is the negative inverse of -3? -3	A $-\frac{1}{3}$ D $\frac{1}{3}$	B $-\frac{3}{2}$	C 3	6 What is the negative inverse of 2? 2	A -2 D $-\frac{1}{2}$	B $\frac{1}{2}$	C $\frac{2}{2}$
7 What is the negative inverse of -1? -1	A -1	B $-\frac{1}{2}$	C 1	8 What is the negative inverse of 3? 3	A $\frac{3}{2}$ D $\frac{1}{3}$	B $-\frac{1}{3}$	C -3