

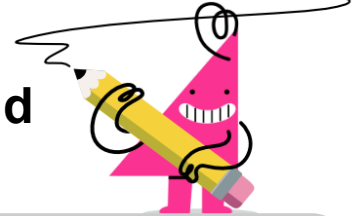

Statistics - Histograms - Histogram and Percent Under/Over to Level



<p>1 What value is above 54% of the full set of data?</p>	<p>A 70</p>	<p>B 90</p>	<p>C 80</p>	<p>2 What value is above 92% of the full set of data?</p>	<p>A 110</p>	<p>B 80</p>	<p>C 100</p>
<p>3 What value is below 50% of the full set of data?</p>	<p>A 90</p>	<p>B 60</p>	<p>C 80</p>	<p>4 What value is below 83% of the full set of data?</p>	<p>A 60</p>	<p>B 40</p>	<p>C 70</p>
<p>5 What value is above 85% of the full set of data?</p>	<p>A 80</p>	<p>B 90</p>	<p>C 100</p>	<p>6 What value is below 46% of the full set of data?</p>	<p>A 80</p>	<p>B 70</p>	<p>C 100</p>
<p>7 What value is above 69% of the full set of data?</p>	<p>A 60</p>	<p>B 90</p>	<p>C 70</p>	<p>8 What value is above 85% of the full set of data?</p>	<p>A 80</p>	<p>B 100</p>	<p>C 70</p>
<p>D 100</p>				<p>D 90</p>			
<p>D 70</p>				<p>D 50</p>			
<p>D 70</p>				<p>D 90</p>			
<p>D 80</p>				<p>D 90</p>			