

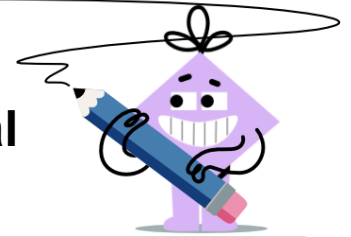
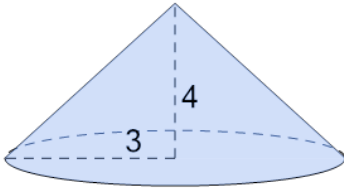

Surface Area - Cone - Image to Decimal

**1**

What is the surface area of this Cone?

| A | B |
|------|------|
| 75.4 | 78.1 |

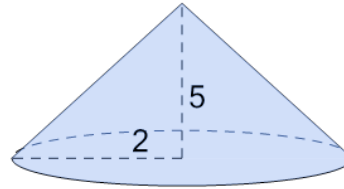
2

What is the surface area of this Cone?

| A | B |
|------|------|
| 49.1 | 46.4 |

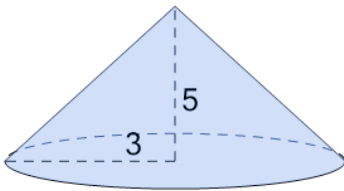
3

What is the surface area of this Cone?

| A | B |
|-------|-------|
| 87.28 | 83.23 |

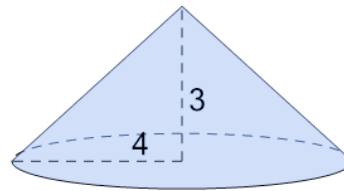
4

What is the surface area of this Cone?

| A | B |
|--------|-------|
| 114.45 | 113.1 |

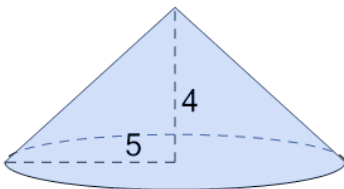
5

What is the surface area of this Cone?

| A | B |
|--------|--------|
| 179.12 | 180.47 |

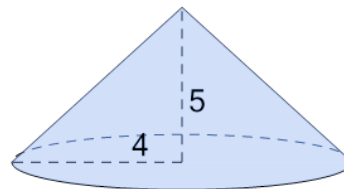
6

What is the surface area of this Cone?

| A | B |
|--------|--------|
| 134.78 | 130.73 |

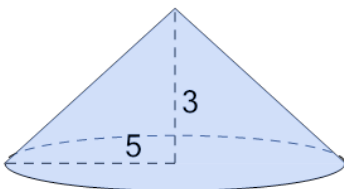
7

What is the surface area of this Cone?

| A | B |
|--------|--------|
| 168.78 | 170.13 |

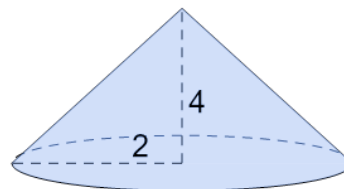
8

What is the surface area of this Cone?

| A | B |
|-------|-------|
| 44.72 | 40.67 |