

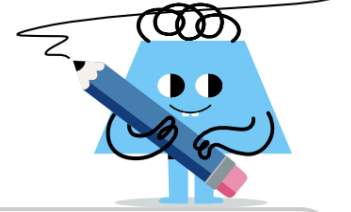

## Time - Approximate - Event to Words (Plain)



1



going to school

What time does going to school usually happen?

- |   |                    |
|---|--------------------|
| A | eight fifteen a.m. |
| B | zero oh five a.m.  |

2



sunrise

What time does sunrise usually happen?

- |   |                   |
|---|-------------------|
| A | six o'clock a.m.  |
| B | zero oh five p.m. |

3



afternoon break

What time does afternoon break usually happen?

- |   |                     |
|---|---------------------|
| A | one forty-five p.m. |
| B | eight forty p.m.    |

4



coming home

What time does coming home usually happen?

- |   |                      |
|---|----------------------|
| A | six thirty-five a.m. |
| B | three thirty p.m.    |

5



morning break

What time does morning break usually happen?

- |   |                   |
|---|-------------------|
| A | ten thirty a.m.   |
| B | nine oh five p.m. |

6



bed time

What time does bed time usually happen?

- |   |                   |
|---|-------------------|
| A | eight thirty p.m. |
| B | zero twenty p.m.  |

7



sunset

What time does sunset usually happen?

- |   |                   |
|---|-------------------|
| A | five fifteen a.m. |
| B | nine o'clock p.m. |

8



waking up

What time does waking up usually happen?

- |   |                     |
|---|---------------------|
| A | six forty-five a.m. |
| B | six twenty p.m.     |