

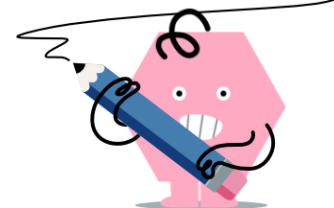

## Time - Elapsed - Time and Minutes to Clock - Full Hours

**1**

What will the time be after the given change?

6:00

Add 60 mins

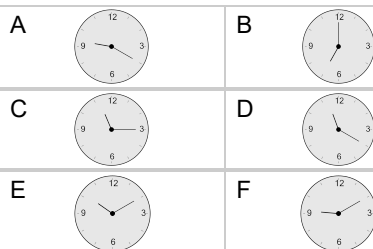
**2**

What will the time be after the given change?

8:00

Add 180 mins

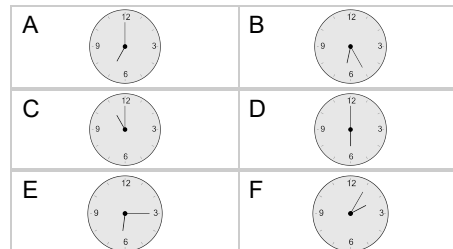
**3**

What will the time be after the given change?

2:00

Add 120 mins

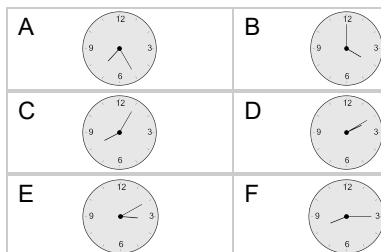
**4**

What will the time be after the given change?

10:00

Add 120 mins

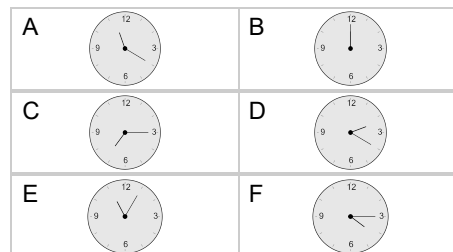
**5**

What will the time be after the given change?

7:00

Add 60 mins

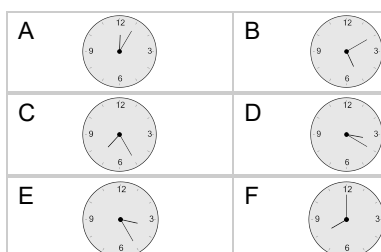
**6**

What will the time be after the given change?

3:00

Add 120 mins

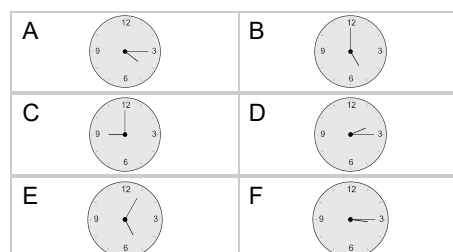
**7**

What will the time be after the given change?

2:00

Add 180 mins

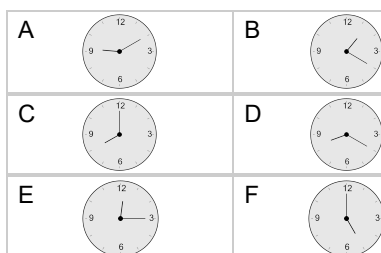
**8**

What will the time be after the given change?

7:00

Add 180 mins

